Limatherm Sensor Sp. z o.o.
ul. Skrudlak 1, 34-600 Limanowa
www.limathermsensor.pl

tel. +48 18 330 10 00
fax. +48 18 330 10 04
e-mail info@limathermsensor.pl

Uchwyt montażowy regulatora na szynę DIN

Dane techniczne

Charakterystyka
– uchwyt metalowy przykręcany wkrętem – blokady końcowe wago 209-101 – śrubowa blokada położenia uchwytu
Kompatybilność
– uchwyt KU291/20 - N480D, N1200, NC400, NT240 – uchwyt KU337/20 - N1040, N1040T, N1050

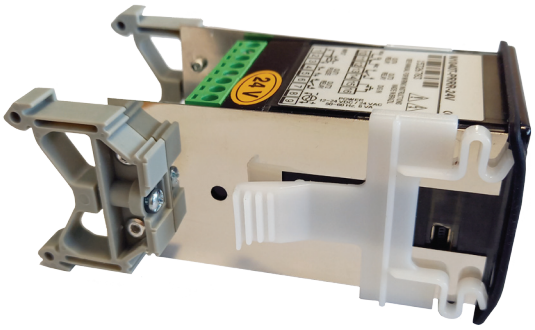

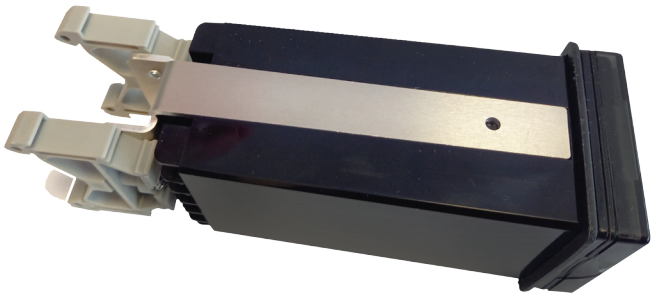

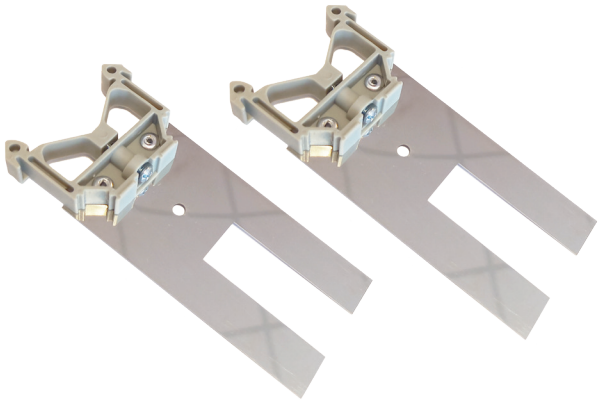

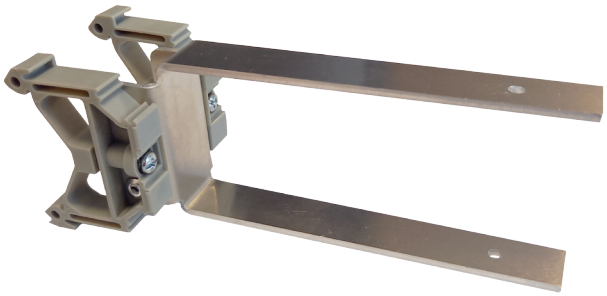

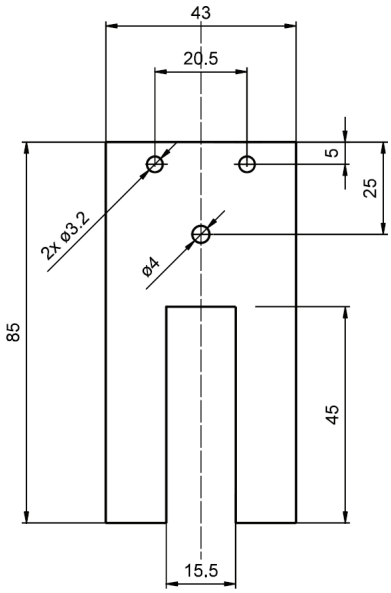

Wymiary - KU337/20

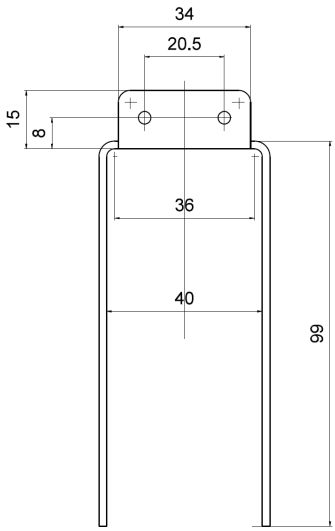

Wymiary - KU291/20

Przykład zamówienia

Uchwyt N1200 na szynę DIN - KU291/20
Uchwyt N1040 na szynę DIN - KU337/20